



Lower Bricklemaier

800 East Jefferson Street
Charlottesville, VA 22902
E-mail: (Mail) info@treematrix.com
Phone: (Phone) (800) 619-3138

SitePlanID: #257

Report Date: 2021-08-09



Certified by: Keith Pitchford, 8/12/21

A handwritten signature in black ink, appearing to read "Keith Pitchford", with a small "L" written below it.

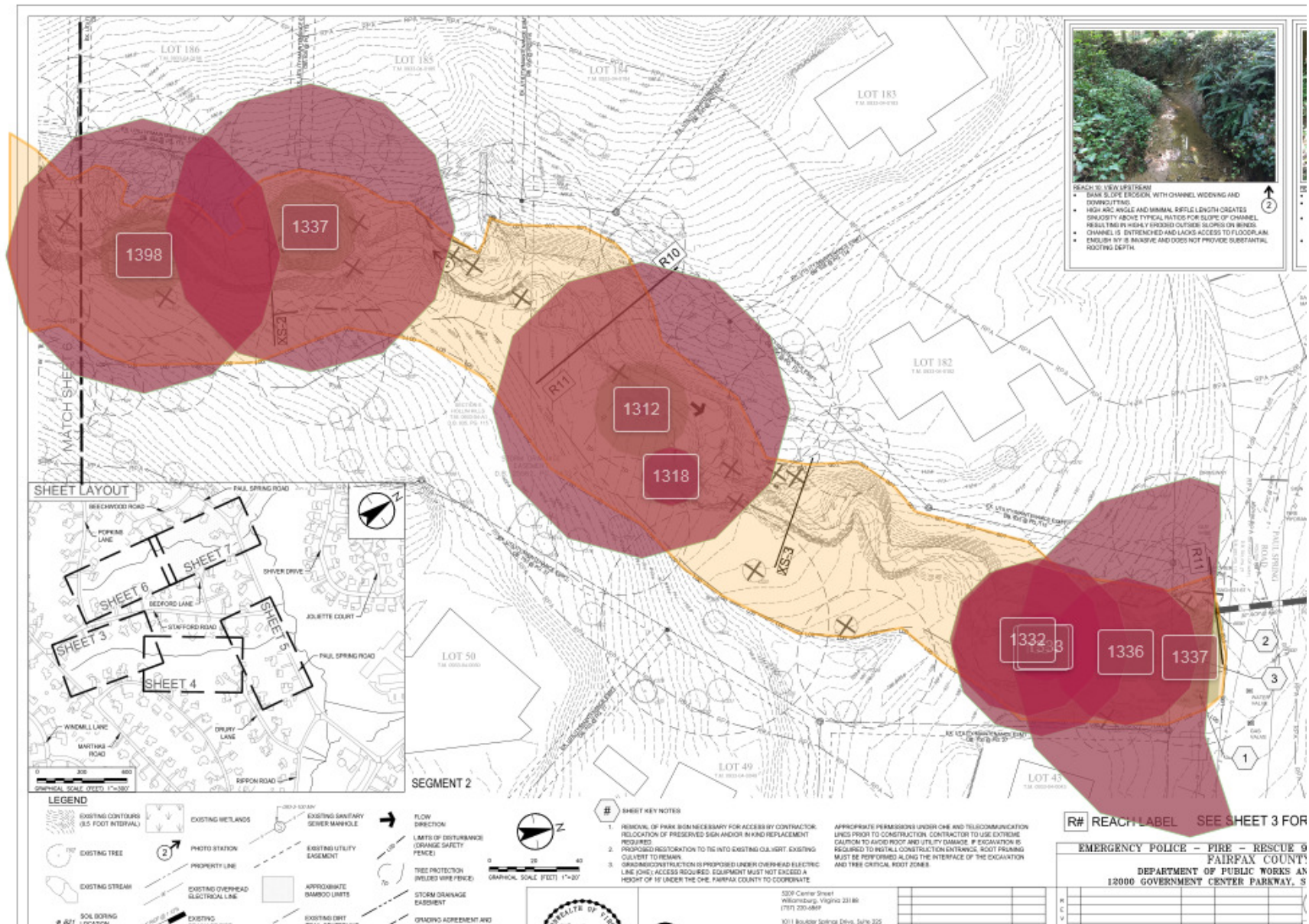

Detailed Tree Survival Scores

Tree	Type	Condition	Impact Season	Score	Other Impact Season Scores
Tree: 1337	39 in. Poplar, Tulip; Tuliptree; Yellow-poplar	Excellent	Summer	0 %	Winter / Dormant Impact Score: 11% Fall Impact Score: 5% Spring Impact Score: -4%
Tree: 1337	40 in. Oak, White	Good	Summer	0 %	Winter / Dormant Impact Score: 11% Fall Impact Score: 5% Spring Impact Score: -4%
Tree: 1336	24 in. Poplar, Tulip; Tuliptree; Yellow-poplar	Fair	Summer	0 %	Winter / Dormant Impact Score: 11% Fall Impact Score: 5% Spring Impact Score: -4%
Tree: 1334	29 in. Poplar, Tulip; Tuliptree; Yellow-poplar	Good	Summer	0 %	Winter / Dormant Impact Score: 11% Fall Impact Score: 5% Spring Impact Score: -4%

Tree	Type	Condition	Impact Season	Score	Other Impact Season Scores
Tree: 1333	14 in. Poplar, Tulip; Tuliptree; Yellow-poplar	Fair	Summer	0 %	Winter / Dormant Impact Score: 11% Fall Impact Score: 5% Spring Impact Score: -4%
Tree: 1332	25 in. Poplar, Tulip; Tuliptree; Yellow-poplar	Good	Summer	0 %	Winter / Dormant Impact Score: 11% Fall Impact Score: 5% Spring Impact Score: -4%
Tree: 1318	12 in. Oak, Northern Red; Oak, Red	Fair	Summer	0 %	Winter / Dormant Impact Score: 11% Fall Impact Score: 5% Spring Impact Score: -4%
Tree: 1312	40 in. Poplar, Tulip; Tuliptree; Yellow-poplar	Good	Summer	0 %	Winter / Dormant Impact Score: 11% Fall Impact Score: 5% Spring Impact Score: -4%

;

Tree	Type	Condition	Impact Season	Score	Other Impact Season Scores
Tree: 1398	37 in. Oak, White	Good	Summer	0 %	Winter / Dormant Impact Score: 11% Fall Impact Score: 5% Spring Impact Score: -4%