



Upper Goodman

800 East Jefferson Street
Charlottesville, VA 22902
E-mail: (Mail) info@treematrix.com
Phone: (Phone) (800) 619-3138

SitePlanID: #273

Report Date: 2021-08-09



Certified by: Keith Pitchford, 8/12/21



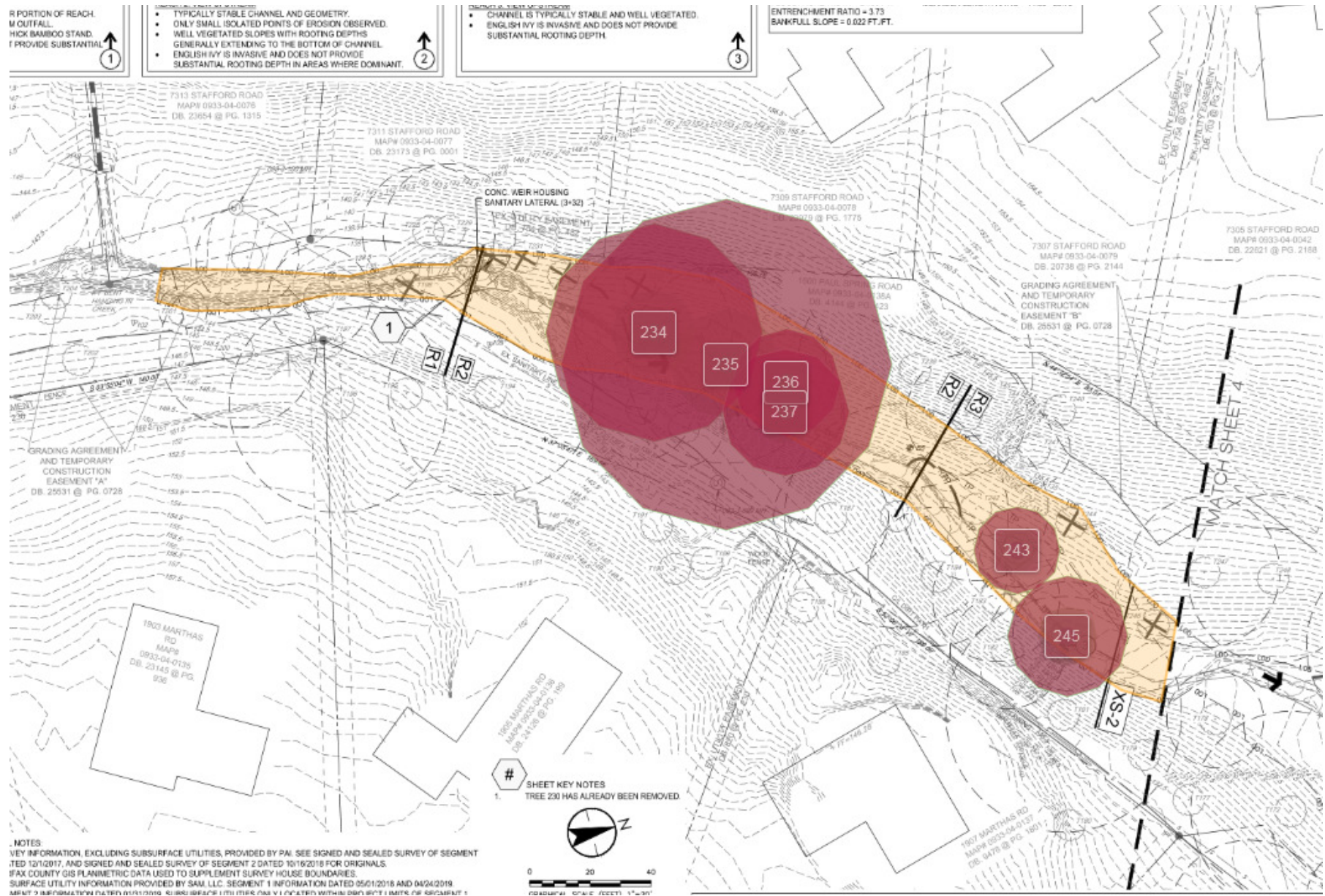

Detailed Tree Survival Scores

Tree	Type	Condition	Impact Season	Score	Other Impact Season Scores
Tree: 234	26 in. Oak, Southern Red; Oak, Spanish	Good	Spring	0 %	Winter / Dormant Impact Score: 15% Fall Impact Score: 9% Summer Impact Score: 4%
Tree: 235	33 in. Poplar, Tulip; Tuliptree; Yellow-poplar	Good	Spring	0 %	Winter / Dormant Impact Score: 15% Fall Impact Score: 9% Summer Impact Score: 4%
Tree: 236	16 in. Sweetgum, American	Good	Winter / Dormant	0 %	Fall Impact Score: -6% Summer Impact Score: -11% Spring Impact Score: -15%

Tree	Type	Condition	Impact Season	Score	Other Impact Season Scores
Tree: 237	19 in. Oak, Southern Red; Oak, Spanish	Good	Spring	0 %	Winter / Dormant Impact Score: 15% Fall Impact Score: 9% Summer Impact Score: 4%
Tree: 243	13 in. Poplar, Tulip; Tuliptree; Yellow-poplar	Good	Spring	0 %	Winter / Dormant Impact Score: 15% Fall Impact Score: 9% Summer Impact Score: 4%
Tree: 245	18 in. Maple, Red	Fair	Spring	0 %	Winter / Dormant Impact Score: 15% Fall Impact Score: 9% Summer Impact Score: 4%