



Lower Bricklemaier 2

800 East Jefferson Street

Charlottesville, VA 22902

E-mail: (Mail) info@treematrix.com

Phone: (Phone) (800) 619-3138

SitePlanID: #258

Report Date: 2021-08-09



Certified by: Keith Pitchford, 8/12/21



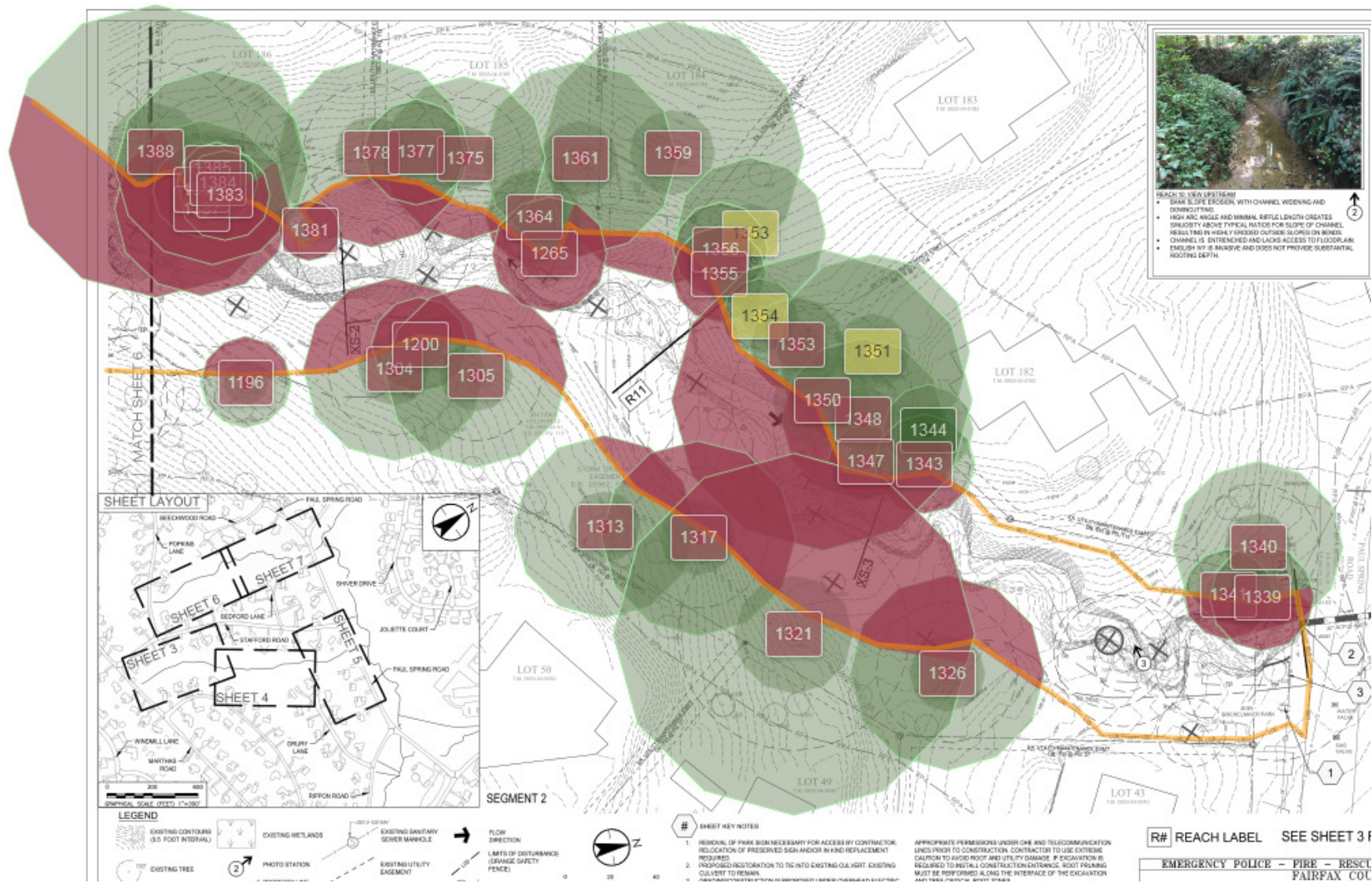

Detailed Tree Survival Scores

Tree	Type	Condition	Impact Season	Score	Other Impact Season Scores
Tree: 1364	19 in. Maple, Red	Good	Spring	53 %	<p>Winter / Dormant Impact Score: 68%</p> <p>Fall Impact Score: 62%</p> <p>Summer Impact Score: 57%</p>
Tree: 1359	35 in. Oak, Northern Red; Oak, Red	Fair	Summer	49 %	<p>Winter / Dormant Impact Score: 60%</p> <p>Fall Impact Score: 54%</p> <p>Spring Impact Score: 45%</p>
Tree: 1353	24 in. Oak, White	Good	Summer	67 %	<p>Winter / Dormant Impact Score: 78%</p> <p>Fall Impact Score: 72%</p> <p>Spring Impact Score: 63%</p>
Tree: 1356	19 in. Oak, Northern Red; Oak, Red	Good	Summer	54 %	<p>Winter / Dormant Impact Score: 65%</p> <p>Fall Impact Score: 59%</p> <p>Spring Impact Score: 50%</p>

Tree	Type	Condition	Impact Season	Score	Other Impact Season Scores
Tree: 1355	19 in. Oak, White	Good	Summer	53 %	Winter / Dormant Impact Score: 64% Fall Impact Score: 58% Spring Impact Score: 49%
Tree: 1354	15 in. Oak, White	Good	Summer	68 %	Winter / Dormant Impact Score: 79% Fall Impact Score: 73% Spring Impact Score: 64%
Tree: 1353	19 in. Sweetgum, American	Fair	Summer	55 %	Winter / Dormant Impact Score: 66% Fall Impact Score: 60% Spring Impact Score: 51%
Tree: 1351	31 in. Oak, White	Good	Summer	69 %	Winter / Dormant Impact Score: 80% Fall Impact Score: 74% Spring Impact Score: 65%

Tree	Type	Condition	Impact Season	Score	Other Impact Season Scores
Tree: 1348	26 in. Oak, Northern Red; Oak, Red	Good	Summer	51 %	Winter / Dormant Impact Score: 62% Fall Impact Score: 56% Spring Impact Score: 47%
Tree: 1347	15 in. Poplar, Tulip; Tuliptree; Yellow-poplar	Good	Summer	47 %	Winter / Dormant Impact Score: 58% Fall Impact Score: 52% Spring Impact Score: 43%
Tree: 1344	18 in. Oak, White	Good	Summer	71 %	Winter / Dormant Impact Score: 82% Fall Impact Score: 76% Spring Impact Score: 67%
Tree: 1343	20 in. Oak, White	Good	Summer	54 %	Winter / Dormant Impact Score: 65% Fall Impact Score: 59% Spring Impact Score: 50%

Tree	Type	Condition	Impact Season	Score	Other Impact Season Scores
Tree: 1340	27 in. Oak, Northern Red; Oak, Red	Good	Summer	57 %	Winter / Dormant Impact Score: 68% Fall Impact Score: 62% Spring Impact Score: 53%
Tree: 1361	31 in. Oak, Willow	Fair	Summer	52 %	Winter / Dormant Impact Score: 63% Fall Impact Score: 57% Spring Impact Score: 48%
Tree: 1350	40 in. Oak, Northern Red; Oak, Red	Good	Summer	49 %	Winter / Dormant Impact Score: 60% Fall Impact Score: 54% Spring Impact Score: 45%
Tree: 1375	26 in. Oak, White	Good	Summer	58 %	Winter / Dormant Impact Score: 69% Fall Impact Score: 63% Spring Impact Score: 54%

Tree	Type	Condition	Impact Season	Score	Other Impact Season Scores
Tree: 1378	30 in. Oak, White	Good	Summer	55 %	Winter / Dormant Impact Score: 66% Fall Impact Score: 60% Spring Impact Score: 51%
Tree: 1341	18 in. Oak, White	Good	Summer	53 %	Winter / Dormant Impact Score: 64% Fall Impact Score: 58% Spring Impact Score: 49%
Tree: 1196	18 in. Beech, American	Excellent	Spring	57 %	Winter / Dormant Impact Score: 72% Fall Impact Score: 66% Summer Impact Score: 61%
Tree: 1304	29 in. Oak, Northern Red; Oak, Red	Good	Summer	49 %	Winter / Dormant Impact Score: 60% Fall Impact Score: 54% Spring Impact Score: 45%

Tree	Type	Condition	Impact Season	Score	Other Impact Season Scores
Tree: 1200	19 in. Oak, White	Excellent	Spring	44 %	<p>Winter / Dormant Impact Score: 59%</p> <p>Fall Impact Score: 53%</p> <p>Summer Impact Score: 48%</p>
Tree: 1305	29 in. Oak, Northern Red; Oak, Red	Good	Summer	49 %	<p>Winter / Dormant Impact Score: 60%</p> <p>Fall Impact Score: 54%</p> <p>Spring Impact Score: 45%</p>
Tree: 1313	29 in. Oak, White	Good	Spring	57 %	<p>Winter / Dormant Impact Score: 72%</p> <p>Fall Impact Score: 66%</p> <p>Summer Impact Score: 61%</p>
Tree: 1317	31 in. Oak, White	Good	Summer	53 %	<p>Winter / Dormant Impact Score: 64%</p> <p>Fall Impact Score: 58%</p> <p>Spring Impact Score: 49%</p>

Tree	Type	Condition	Impact Season	Score	Other Impact Season Scores
Tree: 1326	31 in. Oak, White	Excellent	Summer	54 %	Winter / Dormant Impact Score: 65% Fall Impact Score: 59% Spring Impact Score: 50%
Tree: 1388	39 in. Poplar, Tulip; Tuliptree; Yellow-poplar	Excellent	Spring	50 %	Winter / Dormant Impact Score: 65% Fall Impact Score: 59% Summer Impact Score: 54%
Tree: 1387	28 in. Poplar, Tulip; Tuliptree; Yellow-poplar	Good	Summer	9 %	Winter / Dormant Impact Score: 20% Fall Impact Score: 14% Spring Impact Score: 5%
Tree: 1386	19 in. Poplar, Tulip; Tuliptree; Yellow-poplar	Poor/VP	Summer	23 %	Winter / Dormant Impact Score: 34% Fall Impact Score: 28% Spring Impact Score: 19%

;

Tree	Type	Condition	Impact Season	Score	Other Impact Season Scores
Tree: 1385	31 in. Poplar, Tulip; Tuliptree; Yellow-poplar	Excellent	Summer	55 %	Winter / Dormant Impact Score: 66% Fall Impact Score: 60% Spring Impact Score: 51%
Tree: 1384	16 in. Beech, American	Good	Summer	49 %	Winter / Dormant Impact Score: 60% Fall Impact Score: 54% Spring Impact Score: 45%
Tree: 1383	18 in. Sweetgum, American	Good	Summer	35 %	Winter / Dormant Impact Score: 46% Fall Impact Score: 40% Spring Impact Score: 31%
Tree: 1381	12 in. Maple, Red	Good	Summer	18 %	Winter / Dormant Impact Score: 29% Fall Impact Score: 23% Spring Impact Score: 14%

Tree	Type	Condition	Impact Season	Score	Other Impact Season Scores
Tree: 1377	21 in. Oak, White	Good	Spring	56 %	<p>Winter / Dormant Impact Score: 71%</p> <p>Fall Impact Score: 65%</p> <p>Summer Impact Score: 60%</p>
Tree: 1339	21 in. Poplar, Tulip; Tuliptree; Yellow-poplar	Fair	Summer	42 %	<p>Winter / Dormant Impact Score: 53%</p> <p>Fall Impact Score: 47%</p> <p>Spring Impact Score: 38%</p>
Tree: 1321	48 in. Oak, White	Excellent	Spring	50 %	<p>Winter / Dormant Impact Score: 65%</p> <p>Fall Impact Score: 59%</p> <p>Summer Impact Score: 54%</p>
Tree: 1265	23 in. Poplar, Tulip; Tuliptree; Yellow-poplar	Good	Summer	15 %	<p>Winter / Dormant Impact Score: 26%</p> <p>Fall Impact Score: 20%</p> <p>Spring Impact Score: 11%</p>